



SHRI VISHWAKARMA SKILL UNIVERSITY

(State University enacted under the Government of Haryana Act 25, 2016)

ADMIT CARD

B.VOC BPM AND ANALYTICS (2018-21)
Fifth Semester(Regular) - January -2021

Registration Number	18L7-08BPM102	Roll Number	18L7-08BPM102
Name of Student	ANJAN PANDIT	Gender	Male

Father's Name : ASHOK PANDIT

Mother's Name : MEERA PANDIT

Date of Birth : 01/06/1996



SIGNATURE OF STUDENT

S.N.	DATE & DAY		TIMING	SUB. CODE	SUBJECT
1	21-01-2021	Thursday	09:30 AM to 12:30 PM	GBGE303	Supply Chain Management
2	01-02-2021	Monday	09:30 AM to 12:30 PM	GBSE302	Research Methodology
3	02-02-2021	Tuesday	09:30 AM to 12:30 PM	GBGE304	Entrepreneurship Development
4	04-02-2021	Thursday	09:30 AM to 12:30 PM	ZBGE301	Foreign Language
5	05-02-2021	Friday	02:00 PM to 05:00 PM	ZBGE302	Consumer Affairs
6	08-02-2021	Monday	09:30 AM to 12:30 PM	GBSE301	Project Management

Deputy Registrar

IMPORTANT INSTRUCTIONS

1. Kindly bring original copy of Admit Card and any one original photo ID proof (Driving License/Voter's ID Card/ Passport/Institution ID/Aadhaar Card/ etc.) along with you.
2. Candidate should report at the allotted Examination centre at least 30 minutes before the commencement of Examination.
3. Electronic gadgets such as Pagers and Programmable Calculators etc. are not allowed in Examination Hall.
4. The candidate must read all the instruction /guidelines published on the University Website: svsu.ac.in /Centre and strictly adhere to those.
5. The Examination centre will not be changed in any case.
6. No candidate will be allowed to leave the exam hall before the half time of examination.
7. No Entry will be allowed after 15 min from the start of examination.



SHRI VISHWAKARMA SKILL UNIVERSITY

(State University enacted under the Government of Haryana Act 25, 2016)

ADMIT CARD

B.VOC BPM AND ANALYTICS (2018-21)
Fifth Semester(Regular) - January -2021

Registration Number	18L7-08BPM103	Roll Number	18L7-08BPM103
Name of Student	ASHOK KUMAR	Gender	Male

Father's Name : RAJ KUMAR

Mother's Name : SUSHILA DEVI

Date of Birth : 26/03/1996

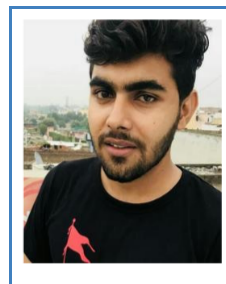

Signature of Student

SIGNATURE OF STUDENT

S.N.	DATE & DAY		TIMING	SUB. CODE	SUBJECT
1	21-01-2021	Thursday	09:30 AM to 12:30 PM	GBGE303	Supply Chain Management
2	01-02-2021	Monday	09:30 AM to 12:30 PM	GBSE302	Research Methodology
3	02-02-2021	Tuesday	09:30 AM to 12:30 PM	GBGE304	Entrepreneurship Development
4	04-02-2021	Thursday	09:30 AM to 12:30 PM	ZBGE301	Foreign Language
5	05-02-2021	Friday	02:00 PM to 05:00 PM	ZBGE302	Consumer Affairs
6	08-02-2021	Monday	09:30 AM to 12:30 PM	GBSE301	Project Management

(Signature)

Deputy Registrar

IMPORTANT INSTRUCTIONS

1. Kindly bring original copy of Admit Card and any one original photo ID proof (Driving License/Voter's ID Card/ Passport/Institution ID/Aadhaar Card/ etc.) along with you.
2. Candidate should report at the allotted Examination centre at least 30 minutes before the commencement of Examination.
3. Electronic gadgets such as Pagers and Programmable Calculators etc. are not allowed in Examination Hall.
4. The candidate must read all the instruction /guidelines published on the University Website: svsu.ac.in /Centre and strictly adhere to those.
5. The Examination centre will not be changed in any case.
6. No candidate will be allowed to leave the exam hall before the half time of examination.
7. No Entry will be allowed after 15 min from the start of examination.



SHRI VISHWAKARMA SKILL UNIVERSITY

(State University enacted under the Government of Haryana Act 25, 2016)

ADMIT CARD

B.VOC BPM AND ANALYTICS (2018-21)
Fifth Semester(Regular) - January -2021

Registration Number	18L7-08BPM104	Roll Number	18L7-08BPM104
Name of Student	DEEPAK DHYANI	Gender	Male

Father's Name : SUBHASH DHYANI

Mother's Name : LEELA DHYANI

Date of Birth : 13/04/1998

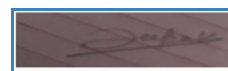

SIGNATURE OF STUDENT

S.N.	DATE & DAY		TIMING	SUB. CODE	SUBJECT
1	21-01-2021	Thursday	09:30 AM to 12:30 PM	GBGE303	Supply Chain Management
2	01-02-2021	Monday	09:30 AM to 12:30 PM	GBSE302	Research Methodology
3	02-02-2021	Tuesday	09:30 AM to 12:30 PM	GBGE304	Entrepreneurship Development
4	04-02-2021	Thursday	09:30 AM to 12:30 PM	ZBGE301	Foreign Language
5	05-02-2021	Friday	02:00 PM to 05:00 PM	ZBGE302	Consumer Affairs
6	08-02-2021	Monday	09:30 AM to 12:30 PM	GBSE301	Project Management

Deputy Registrar

IMPORTANT INSTRUCTIONS

1. Kindly bring original copy of Admit Card and any one original photo ID proof (Driving License/Voter's ID Card/ Passport/Institution ID/Aadhaar Card/ etc.) along with you.
2. Candidate should report at the allotted Examination centre at least 30 minutes before the commencement of Examination.
3. Electronic gadgets such as Pagers and Programmable Calculators etc. are not allowed in Examination Hall.
4. The candidate must read all the instruction /guidelines published on the University Website: svsu.ac.in /Centre and strictly adhere to those.
5. The Examination centre will not be changed in any case.
6. No candidate will be allowed to leave the exam hall before the half time of examination.
7. No Entry will be allowed after 15 min from the start of examination.



SHRI VISHWAKARMA SKILL UNIVERSITY

(State University enacted under the Government of Haryana Act 25, 2016)

ADMIT CARD

B.VOC BPM AND ANALYTICS (2018-21)
Fifth Semester(Regular) - January -2021

Registration Number	18L7-08BPM107	Roll Number	18L7-08BPM107
Name of Student	GAURAV SAINI	Gender	Male

Father's Name : SURENDER SAINI

Mother's Name : SUSHILA SAINI

Date of Birth : 26/09/1994



SIGNATURE OF STUDENT

S.N.	DATE & DAY		TIMING	SUB. CODE	SUBJECT
1	21-01-2021	Thursday	09:30 AM to 12:30 PM	GBGE303	Supply Chain Management
2	01-02-2021	Monday	09:30 AM to 12:30 PM	GBSE302	Research Methodology
3	02-02-2021	Tuesday	09:30 AM to 12:30 PM	GBGE304	Entrepreneurship Development
4	04-02-2021	Thursday	09:30 AM to 12:30 PM	ZBGE301	Foreign Language
5	05-02-2021	Friday	02:00 PM to 05:00 PM	ZBGE302	Consumer Affairs
6	08-02-2021	Monday	09:30 AM to 12:30 PM	GBSE301	Project Management

Deputy Registrar

IMPORTANT INSTRUCTIONS

1. Kindly bring original copy of Admit Card and any one original photo ID proof (Driving License/Voter's ID Card/ Passport/Institution ID/Aadhaar Card/ etc.) along with you.
2. Candidate should report at the allotted Examination centre at least 30 minutes before the commencement of Examination.
3. Electronic gadgets such as Pagers and Programmable Calculators etc. are not allowed in Examination Hall.
4. The candidate must read all the instruction /guidelines published on the University Website: svsu.ac.in /Centre and strictly adhere to those.
5. The Examination centre will not be changed in any case.
6. No candidate will be allowed to leave the exam hall before the half time of examination.
7. No Entry will be allowed after 15 min from the start of examination.



SHRI VISHWAKARMA SKILL UNIVERSITY

(State University enacted under the Government of Haryana Act 25, 2016)

ADMIT CARD

B.VOC BPM AND ANALYTICS (2018-21)
Fifth Semester(Regular) - January -2021

Registration Number	18L7-08BPM109	Roll Number	18L7-08BPM109
Name of Student	HARSH	Gender	Male

Father's Name : SURESH CHAND

Mother's Name : RAJNI

Date of Birth : 13/01/1998

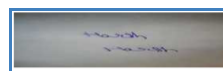

SIGNATURE OF STUDENT

S.N.	DATE & DAY		TIMING	SUB. CODE	SUBJECT
1	21-01-2021	Thursday	09:30 AM to 12:30 PM	GBGE303	Supply Chain Management
2	01-02-2021	Monday	09:30 AM to 12:30 PM	GBSE302	Research Methodology
3	02-02-2021	Tuesday	09:30 AM to 12:30 PM	GBGE304	Entrepreneurship Development
4	04-02-2021	Thursday	09:30 AM to 12:30 PM	ZBGE301	Foreign Language
5	05-02-2021	Friday	02:00 PM to 05:00 PM	ZBGE302	Consumer Affairs
6	08-02-2021	Monday	09:30 AM to 12:30 PM	GBSE301	Project Management

Deputy Registrar

IMPORTANT INSTRUCTIONS

1. Kindly bring original copy of Admit Card and any one original photo ID proof (Driving License/Voter's ID Card/ Passport/Institution ID/Aadhaar Card/ etc.) along with you.
2. Candidate should report at the allotted Examination centre at least 30 minutes before the commencement of Examination.
3. Electronic gadgets such as Pagers and Programmable Calculators etc. are not allowed in Examination Hall.
4. The candidate must read all the instruction /guidelines published on the University Website: svsu.ac.in /Centre and strictly adhere to those.
5. The Examination centre will not be changed in any case.
6. No candidate will be allowed to leave the exam hall before the half time of examination.
7. No Entry will be allowed after 15 min from the start of examination.



SHRI VISHWAKARMA SKILL UNIVERSITY

(State University enacted under the Government of Haryana Act 25, 2016)

ADMIT CARD

B.VOC BPM AND ANALYTICS (2018-21)
Fifth Semester(Regular) - January -2021

Registration Number	18L7-08BPM111	Roll Number	18L7-08BPM111
Name of Student	JAI DEV	Gender	Male

Father's Name : LAL CHAND
Mother's Name : LICHHMA DEVI
Date of Birth : 04/02/2000



SIGNATURE OF STUDENT

S.N.	DATE & DAY		TIMING	SUB. CODE	SUBJECT
1	21-01-2021	Thursday	09:30 AM to 12:30 PM	GBGE303	Supply Chain Management
2	01-02-2021	Monday	09:30 AM to 12:30 PM	GBSE302	Research Methodology
3	02-02-2021	Tuesday	09:30 AM to 12:30 PM	GBGE304	Entrepreneurship Development
4	04-02-2021	Thursday	09:30 AM to 12:30 PM	ZBGE301	Foreign Language
5	05-02-2021	Friday	02:00 PM to 05:00 PM	ZBGE302	Consumer Affairs
6	08-02-2021	Monday	09:30 AM to 12:30 PM	GBSE301	Project Management

Deputy Registrar

IMPORTANT INSTRUCTIONS

1. Kindly bring original copy of Admit Card and any one original photo ID proof (Driving License/Voter's ID Card/ Passport/Institution ID/Aadhaar Card/ etc.) along with you.
2. Candidate should report at the allotted Examination centre at least 30 minutes before the commencement of Examination.
3. Electronic gadgets such as Pagers and Programmable Calculators etc. are not allowed in Examination Hall.
4. The candidate must read all the instruction /guidelines published on the University Website: svsu.ac.in /Centre and strictly adhere to those.
5. The Examination centre will not be changed in any case.
6. No candidate will be allowed to leave the exam hall before the half time of examination.
7. No Entry will be allowed after 15 min from the start of examination.



SHRI VISHWAKARMA SKILL UNIVERSITY

(State University enacted under the Government of Haryana Act 25, 2016)

ADMIT CARD

B.VOC BPM AND ANALYTICS (2018-21)
Fifth Semester(Regular) - January -2021

Registration Number	18L7-08BPM113	Roll Number	18L7-08BPM113
Name of Student	KARAN	Gender	Male

Father's Name : RAMPAL
Mother's Name : BHATERI
Date of Birth : 03/06/1998



SIGNATURE OF STUDENT

S.N.	DATE & DAY		TIMING	SUB. CODE	SUBJECT
1	21-01-2021	Thursday	09:30 AM to 12:30 PM	GBGE303	Supply Chain Management
2	01-02-2021	Monday	09:30 AM to 12:30 PM	GBSE302	Research Methodology
3	02-02-2021	Tuesday	09:30 AM to 12:30 PM	GBGE304	Entrepreneurship Development
4	04-02-2021	Thursday	09:30 AM to 12:30 PM	ZBGE301	Foreign Language
5	05-02-2021	Friday	02:00 PM to 05:00 PM	ZBGE302	Consumer Affairs
6	08-02-2021	Monday	09:30 AM to 12:30 PM	GBSE301	Project Management

Deputy Registrar

IMPORTANT INSTRUCTIONS

1. Kindly bring original copy of Admit Card and any one original photo ID proof (Driving License/Voter's ID Card/ Passport/Institution ID/Aadhaar Card/ etc.) along with you.
2. Candidate should report at the allotted Examination centre at least 30 minutes before the commencement of Examination.
3. Electronic gadgets such as Pagers and Programmable Calculators etc. are not allowed in Examination Hall.
4. The candidate must read all the instruction /guidelines published on the University Website: svsu.ac.in /Centre and strictly adhere to those.
5. The Examination centre will not be changed in any case.
6. No candidate will be allowed to leave the exam hall before the half time of examination.
7. No Entry will be allowed after 15 min from the start of examination.



SHRI VISHWAKARMA SKILL UNIVERSITY

(State University enacted under the Government of Haryana Act 25, 2016)

ADMIT CARD

B.VOC BPM AND ANALYTICS (2018-21)
Fifth Semester(Regular) - January -2021

Registration Number	18L7-08BPM114	Roll Number	18L7-08BPM114
Name of Student	KARTIKAY KAUSHIK	Gender	Male

Father's Name : DHARAMVIR KAUSHIK

Mother's Name : LALITA KAUSHIK

Date of Birth : 24/03/1998

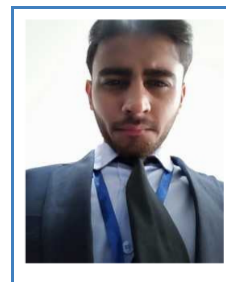

SIGNATURE OF STUDENT

S.N.	DATE & DAY		TIMING	SUB. CODE	SUBJECT
1	21-01-2021	Thursday	09:30 AM to 12:30 PM	GBGE303	Supply Chain Management
2	01-02-2021	Monday	09:30 AM to 12:30 PM	GBSE302	Research Methodology
3	02-02-2021	Tuesday	09:30 AM to 12:30 PM	GBGE304	Entrepreneurship Development
4	04-02-2021	Thursday	09:30 AM to 12:30 PM	ZBGE301	Foreign Language
5	05-02-2021	Friday	02:00 PM to 05:00 PM	ZBGE302	Consumer Affairs
6	08-02-2021	Monday	09:30 AM to 12:30 PM	GBSE301	Project Management

Deputy Registrar

IMPORTANT INSTRUCTIONS

1. Kindly bring original copy of Admit Card and any one original photo ID proof (Driving License/Voter's ID Card/ Passport/Institution ID/Aadhaar Card/ etc.) along with you.
2. Candidate should report at the allotted Examination centre at least 30 minutes before the commencement of Examination.
3. Electronic gadgets such as Pagers and Programmable Calculators etc. are not allowed in Examination Hall.
4. The candidate must read all the instruction /guidelines published on the University Website: svsu.ac.in /Centre and strictly adhere to those.
5. The Examination centre will not be changed in any case.
6. No candidate will be allowed to leave the exam hall before the half time of examination.
7. No Entry will be allowed after 15 min from the start of examination.



SHRI VISHWAKARMA SKILL UNIVERSITY

(State University enacted under the Government of Haryana Act 25, 2016)

ADMIT CARD

B.VOC BPM AND ANALYTICS (2018-21)
Fifth Semester(Regular) - January -2021

Registration Number	18L7-08BPM115	Roll Number	18L7-08BPM115
Name of Student	KOUSHAL	Gender	Male

Father's Name : SETAN SINGH

Mother's Name : PUSHPA DEVI

Date of Birth : 25/05/1996



SIGNATURE OF STUDENT

S.N.	DATE & DAY		TIMING	SUB. CODE	SUBJECT
1	21-01-2021	Thursday	09:30 AM to 12:30 PM	GBGE303	Supply Chain Management
2	01-02-2021	Monday	09:30 AM to 12:30 PM	GBSE302	Research Methodology
3	02-02-2021	Tuesday	09:30 AM to 12:30 PM	GBGE304	Entrepreneurship Development
4	04-02-2021	Thursday	09:30 AM to 12:30 PM	ZBGE301	Foreign Language
5	05-02-2021	Friday	02:00 PM to 05:00 PM	ZBGE302	Consumer Affairs
6	08-02-2021	Monday	09:30 AM to 12:30 PM	GBSE301	Project Management

Deputy Registrar

IMPORTANT INSTRUCTIONS

1. Kindly bring original copy of Admit Card and any one original photo ID proof (Driving License/Voter's ID Card/ Passport/Institution ID/Aadhaar Card/ etc.) along with you.
2. Candidate should report at the allotted Examination centre at least 30 minutes before the commencement of Examination.
3. Electronic gadgets such as Pagers and Programmable Calculators etc. are not allowed in Examination Hall.
4. The candidate must read all the instruction /guidelines published on the University Website: svsu.ac.in /Centre and strictly adhere to those.
5. The Examination centre will not be changed in any case.
6. No candidate will be allowed to leave the exam hall before the half time of examination.
7. No Entry will be allowed after 15 min from the start of examination.



SHRI VISHWAKARMA SKILL UNIVERSITY

(State University enacted under the Government of Haryana Act 25, 2016)

ADMIT CARD

B.VOC BPM AND ANALYTICS (2018-21)
Fifth Semester(Regular) - January -2021

Registration Number	18L7-08BPM116	Roll Number	18L7-08BPM116
Name of Student	KRISHAN KUMAR	Gender	Male

Father's Name : RAJESH PATHAK

Mother's Name : RAJKUMARI DEVI

Date of Birth : 30/08/1999



SIGNATURE OF STUDENT

S.N.	DATE & DAY		TIMING	SUB. CODE	SUBJECT
1	21-01-2021	Thursday	09:30 AM to 12:30 PM	GBGE303	Supply Chain Management
2	01-02-2021	Monday	09:30 AM to 12:30 PM	GBSE302	Research Methodology
3	02-02-2021	Tuesday	09:30 AM to 12:30 PM	GBGE304	Entrepreneurship Development
4	04-02-2021	Thursday	09:30 AM to 12:30 PM	ZBGE301	Foreign Language
5	05-02-2021	Friday	02:00 PM to 05:00 PM	ZBGE302	Consumer Affairs
6	08-02-2021	Monday	09:30 AM to 12:30 PM	GBSE301	Project Management

Deputy Registrar

IMPORTANT INSTRUCTIONS

1. Kindly bring original copy of Admit Card and any one original photo ID proof (Driving License/Voter's ID Card/ Passport/Institution ID/Aadhaar Card/ etc.) along with you.
2. Candidate should report at the allotted Examination centre at least 30 minutes before the commencement of Examination.
3. Electronic gadgets such as Pagers and Programmable Calculators etc. are not allowed in Examination Hall.
4. The candidate must read all the instruction /guidelines published on the University Website: svsu.ac.in /Centre and strictly adhere to those.
5. The Examination centre will not be changed in any case.
6. No candidate will be allowed to leave the exam hall before the half time of examination.
7. No Entry will be allowed after 15 min from the start of examination.



SHRI VISHWAKARMA SKILL UNIVERSITY

(State University enacted under the Government of Haryana Act 25, 2016)

ADMIT CARD

B.VOC BPM AND ANALYTICS (2018-21)
Fifth Semester(Regular) - January -2021

Registration Number	18L7-08BPM118	Roll Number	18L7-08BPM118
Name of Student	MANINDER KUMAR	Gender	Male

Father's Name : RAMVEER
Mother's Name : PREM WATI
Date of Birth : 20/03/2000



Maninder

SIGNATURE OF STUDENT

S.N.	DATE & DAY		TIMING	SUB. CODE	SUBJECT
1	21-01-2021	Thursday	09:30 AM to 12:30 PM	GBGE303	Supply Chain Management
2	01-02-2021	Monday	09:30 AM to 12:30 PM	GBSE302	Research Methodology
3	02-02-2021	Tuesday	09:30 AM to 12:30 PM	GBGE304	Entrepreneurship Development
4	04-02-2021	Thursday	09:30 AM to 12:30 PM	ZBGE301	Foreign Language
5	05-02-2021	Friday	02:00 PM to 05:00 PM	ZBGE302	Consumer Affairs
6	08-02-2021	Monday	09:30 AM to 12:30 PM	GBSE301	Project Management

C. Bhardwaj

Deputy Registrar

IMPORTANT INSTRUCTIONS

1. Kindly bring original copy of Admit Card and any one original photo ID proof (Driving License/Voter's ID Card/ Passport/Institution ID/Aadhaar Card/ etc.) along with you.
2. Candidate should report at the allotted Examination centre at least 30 minutes before the commencement of Examination.
3. Electronic gadgets such as Pagers and Programmable Calculators etc. are not allowed in Examination Hall.
4. The candidate must read all the instruction /guidelines published on the University Website: svsu.ac.in /Centre and strictly adhere to those.
5. The Examination centre will not be changed in any case.
6. No candidate will be allowed to leave the exam hall before the half time of examination.
7. No Entry will be allowed after 15 min from the start of examination.



SHRI VISHWAKARMA SKILL UNIVERSITY

(State University enacted under the Government of Haryana Act 25, 2016)

ADMIT CARD

B.VOC BPM AND ANALYTICS (2018-21)
Fifth Semester(Regular) - January -2021

Registration Number	18L7-08BPM119	Roll Number	18L7-08BPM119
Name of Student	NEHA	Gender	Female

Father's Name : SUKHBIR
Mother's Name : LATA DEVI
Date of Birth : 01/07/2000

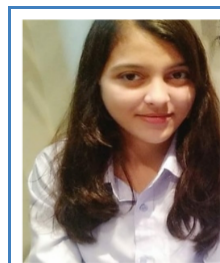

SIGNATURE OF STUDENT

S.N.	DATE & DAY		TIMING	SUB. CODE	SUBJECT
1	21-01-2021	Thursday	09:30 AM to 12:30 PM	GBGE303	Supply Chain Management
2	01-02-2021	Monday	09:30 AM to 12:30 PM	GBSE302	Research Methodology
3	02-02-2021	Tuesday	09:30 AM to 12:30 PM	GBGE304	Entrepreneurship Development
4	04-02-2021	Thursday	09:30 AM to 12:30 PM	ZBGE301	Foreign Language
5	05-02-2021	Friday	02:00 PM to 05:00 PM	ZBGE302	Consumer Affairs
6	08-02-2021	Monday	09:30 AM to 12:30 PM	GBSE301	Project Management

Deputy Registrar

IMPORTANT INSTRUCTIONS

1. Kindly bring original copy of Admit Card and any one original photo ID proof (Driving License/Voter's ID Card/ Passport/Institution ID/Aadhaar Card/ etc.) along with you.
2. Candidate should report at the allotted Examination centre at least 30 minutes before the commencement of Examination.
3. Electronic gadgets such as Pagers and Programmable Calculators etc. are not allowed in Examination Hall.
4. The candidate must read all the instruction /guidelines published on the University Website: svsu.ac.in /Centre and strictly adhere to those.
5. The Examination centre will not be changed in any case.
6. No candidate will be allowed to leave the exam hall before the half time of examination.
7. No Entry will be allowed after 15 min from the start of examination.



SHRI VISHWAKARMA SKILL UNIVERSITY

(State University enacted under the Government of Haryana Act 25, 2016)

ADMIT CARD

B.VOC BPM AND ANALYTICS (2018-21)
Fifth Semester(Regular) - January -2021

Registration Number	18L7-08BPM120	Roll Number	18L7-08BPM120
Name of Student	PRABHAT BHARDWAJ	Gender	Male

Father's Name : RAJESH BHARDWAJ

Mother's Name : SHULAKSHANA

Date of Birth : 13/11/1999



Prabhat..

SIGNATURE OF STUDENT

S.N.	DATE & DAY		TIMING	SUB. CODE	SUBJECT
1	21-01-2021	Thursday	09:30 AM to 12:30 PM	GBGE303	Supply Chain Management
2	01-02-2021	Monday	09:30 AM to 12:30 PM	GBSE302	Research Methodology
3	02-02-2021	Tuesday	09:30 AM to 12:30 PM	GBGE304	Entrepreneurship Development
4	04-02-2021	Thursday	09:30 AM to 12:30 PM	ZBGE301	Foreign Language
5	05-02-2021	Friday	02:00 PM to 05:00 PM	ZBGE302	Consumer Affairs
6	08-02-2021	Monday	09:30 AM to 12:30 PM	GBSE301	Project Management

C. Bhardwaj

Deputy Registrar

IMPORTANT INSTRUCTIONS

1. Kindly bring original copy of Admit Card and any one original photo ID proof (Driving License/Voter's ID Card/ Passport/Institution ID/Aadhaar Card/ etc.) along with you.
2. Candidate should report at the allotted Examination centre at least 30 minutes before the commencement of Examination.
3. Electronic gadgets such as Pagers and Programmable Calculators etc. are not allowed in Examination Hall.
4. The candidate must read all the instruction /guidelines published on the University Website: svsu.ac.in /Centre and strictly adhere to those.
5. The Examination centre will not be changed in any case.
6. No candidate will be allowed to leave the exam hall before the half time of examination.
7. No Entry will be allowed after 15 min from the start of examination.



SHRI VISHWAKARMA SKILL UNIVERSITY

(State University enacted under the Government of Haryana Act 25, 2016)

ADMIT CARD

B.VOC BPM AND ANALYTICS (2018-21)
Fifth Semester(Regular) - January -2021

Registration Number	18L7-08BPM122	Roll Number	18L7-08BPM122
Name of Student	SACHIN	Gender	Male

Father's Name : SUKHDEV
Mother's Name : RAJO DEVI
Date of Birth : 31/12/1999

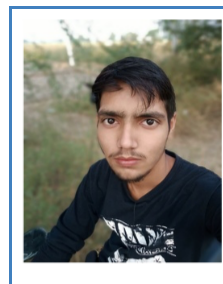

Sachin

SIGNATURE OF STUDENT

S.N.	DATE & DAY		TIMING	SUB. CODE	SUBJECT
1	21-01-2021	Thursday	09:30 AM to 12:30 PM	GBGE303	Supply Chain Management
2	01-02-2021	Monday	09:30 AM to 12:30 PM	GBSE302	Research Methodology
3	02-02-2021	Tuesday	09:30 AM to 12:30 PM	GBGE304	Entrepreneurship Development
4	04-02-2021	Thursday	09:30 AM to 12:30 PM	ZBGE301	Foreign Language
5	05-02-2021	Friday	02:00 PM to 05:00 PM	ZBGE302	Consumer Affairs
6	08-02-2021	Monday	09:30 AM to 12:30 PM	GBSE301	Project Management

K. Bhardwaj

Deputy Registrar

IMPORTANT INSTRUCTIONS

1. Kindly bring original copy of Admit Card and any one original photo ID proof (Driving License/Voter's ID Card/ Passport/Institution ID/Aadhaar Card/ etc.) along with you.
2. Candidate should report at the allotted Examination centre at least 30 minutes before the commencement of Examination.
3. Electronic gadgets such as Pagers and Programmable Calculators etc. are not allowed in Examination Hall.
4. The candidate must read all the instruction /guidelines published on the University Website: svsu.ac.in /Centre and strictly adhere to those.
5. The Examination centre will not be changed in any case.
6. No candidate will be allowed to leave the exam hall before the half time of examination.
7. No Entry will be allowed after 15 min from the start of examination.



SHRI VISHWAKARMA SKILL UNIVERSITY

(State University enacted under the Government of Haryana Act 25, 2016)

ADMIT CARD

B.VOC BPM AND ANALYTICS (2018-21)
Fifth Semester(Regular) - January -2021

Registration Number	18L7-08BPM123	Roll Number	18L7-08BPM123
Name of Student	SAHIL KESHAV	Gender	Male

Father's Name : RAJESH
Mother's Name : KUSAM
Date of Birth : 17/07/2000



Sahil

SIGNATURE OF STUDENT

S.N.	DATE & DAY		TIMING	SUB. CODE	SUBJECT
1	21-01-2021	Thursday	09:30 AM to 12:30 PM	GBGE303	Supply Chain Management
2	01-02-2021	Monday	09:30 AM to 12:30 PM	GBSE302	Research Methodology
3	02-02-2021	Tuesday	09:30 AM to 12:30 PM	GBGE304	Entrepreneurship Development
4	04-02-2021	Thursday	09:30 AM to 12:30 PM	ZBGE301	Foreign Language
5	05-02-2021	Friday	02:00 PM to 05:00 PM	ZBGE302	Consumer Affairs
6	08-02-2021	Monday	09:30 AM to 12:30 PM	GBSE301	Project Management

C. Bhardwaj

Deputy Registrar

IMPORTANT INSTRUCTIONS

1. Kindly bring original copy of Admit Card and any one original photo ID proof (Driving License/Voter's ID Card/ Passport/Institution ID/Aadhaar Card/ etc.) along with you.
2. Candidate should report at the allotted Examination centre at least 30 minutes before the commencement of Examination.
3. Electronic gadgets such as Pagers and Programmable Calculators etc. are not allowed in Examination Hall.
4. The candidate must read all the instruction /guidelines published on the University Website: svsu.ac.in /Centre and strictly adhere to those.
5. The Examination centre will not be changed in any case.
6. No candidate will be allowed to leave the exam hall before the half time of examination.
7. No Entry will be allowed after 15 min from the start of examination.



SHRI VISHWAKARMA SKILL UNIVERSITY

(State University enacted under the Government of Haryana Act 25, 2016)

ADMIT CARD

B.VOC BPM AND ANALYTICS (2018-21)
Fifth Semester(Regular) - January -2021

Registration Number	18L7-08BPM124	Roll Number	18L7-08BPM124
Name of Student	SATYAM MALIK	Gender	Male

Father's Name : KARAN VEER SINGH

Mother's Name : NEENU SINGH

Date of Birth : 19/07/2000



SIGNATURE OF STUDENT

S.N.	DATE & DAY		TIMING	SUB. CODE	SUBJECT
1	21-01-2021	Thursday	09:30 AM to 12:30 PM	GBGE303	Supply Chain Management
2	01-02-2021	Monday	09:30 AM to 12:30 PM	GBSE302	Research Methodology
3	02-02-2021	Tuesday	09:30 AM to 12:30 PM	GBGE304	Entrepreneurship Development
4	04-02-2021	Thursday	09:30 AM to 12:30 PM	ZBGE301	Foreign Language
5	05-02-2021	Friday	02:00 PM to 05:00 PM	ZBGE302	Consumer Affairs
6	08-02-2021	Monday	09:30 AM to 12:30 PM	GBSE301	Project Management

Deputy Registrar

IMPORTANT INSTRUCTIONS

1. Kindly bring original copy of Admit Card and any one original photo ID proof (Driving License/Voter's ID Card/ Passport/Institution ID/Aadhaar Card/ etc.) along with you.
2. Candidate should report at the allotted Examination centre at least 30 minutes before the commencement of Examination.
3. Electronic gadgets such as Pagers and Programmable Calculators etc. are not allowed in Examination Hall.
4. The candidate must read all the instruction /guidelines published on the University Website: svsu.ac.in /Centre and strictly adhere to those.
5. The Examination centre will not be changed in any case.
6. No candidate will be allowed to leave the exam hall before the half time of examination.
7. No Entry will be allowed after 15 min from the start of examination.



SHRI VISHWAKARMA SKILL UNIVERSITY

(State University enacted under the Government of Haryana Act 25, 2016)

ADMIT CARD

B.VOC BPM AND ANALYTICS (2018-21)
Fifth Semester(Regular) - January -2021

Registration Number	18L7-08BPM125	Roll Number	18L7-08BPM125
Name of Student	SHALINI	Gender	Female

Father's Name : SATISH KUMAR

Mother's Name : KAVITA

Date of Birth : 28/08/1999



Shalini

SIGNATURE OF STUDENT

S.N.	DATE & DAY		TIMING	SUB. CODE	SUBJECT
1	21-01-2021	Thursday	09:30 AM to 12:30 PM	GBGE303	Supply Chain Management
2	01-02-2021	Monday	09:30 AM to 12:30 PM	GBSE302	Research Methodology
3	02-02-2021	Tuesday	09:30 AM to 12:30 PM	GBGE304	Entrepreneurship Development
4	04-02-2021	Thursday	09:30 AM to 12:30 PM	ZBGE301	Foreign Language
5	05-02-2021	Friday	02:00 PM to 05:00 PM	ZBGE302	Consumer Affairs
6	08-02-2021	Monday	09:30 AM to 12:30 PM	GBSE301	Project Management

Deputy Registrar

IMPORTANT INSTRUCTIONS

1. Kindly bring original copy of Admit Card and any one original photo ID proof (Driving License/Voter's ID Card/ Passport/Institution ID/Aadhaar Card/ etc.) along with you.
2. Candidate should report at the allotted Examination centre at least 30 minutes before the commencement of Examination.
3. Electronic gadgets such as Pagers and Programmable Calculators etc. are not allowed in Examination Hall.
4. The candidate must read all the instruction /guidelines published on the University Website: svsu.ac.in /Centre and strictly adhere to those.
5. The Examination centre will not be changed in any case.
6. No candidate will be allowed to leave the exam hall before the half time of examination.
7. No Entry will be allowed after 15 min from the start of examination.



SHRI VISHWAKARMA SKILL UNIVERSITY

(State University enacted under the Government of Haryana Act 25, 2016)

ADMIT CARD

B.VOC BPM AND ANALYTICS (2018-21)
Fifth Semester(Regular) - January -2021

Registration Number	18L7-08BPM126	Roll Number	18L7-08BPM126
Name of Student	SHASHWAT TUTOO	Gender	Male

Father's Name : SANJAY KUMAR
TUTOO

Mother's Name : SUNITA
TUTOO

Date of Birth : 22/06/2000

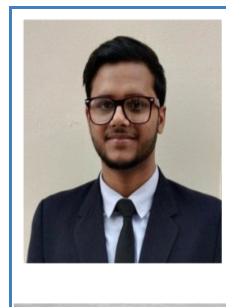

SIGNATURE OF STUDENT

S.N.	DATE & DAY		TIMING	SUB. CODE	SUBJECT
1	21-01-2021	Thursday	09:30 AM to 12:30 PM	GBGE303	Supply Chain Management
2	01-02-2021	Monday	09:30 AM to 12:30 PM	GBSE302	Research Methodology
3	02-02-2021	Tuesday	09:30 AM to 12:30 PM	GBGE304	Entrepreneurship Development
4	04-02-2021	Thursday	09:30 AM to 12:30 PM	ZBGE301	Foreign Language
5	05-02-2021	Friday	02:00 PM to 05:00 PM	ZBGE302	Consumer Affairs
6	08-02-2021	Monday	09:30 AM to 12:30 PM	GBSE301	Project Management

Deputy Registrar

IMPORTANT INSTRUCTIONS

1. Kindly bring original copy of Admit Card and any one original photo ID proof (Driving License/Voter's ID Card/ Passport/Institution ID/Aadhaar Card/ etc.) along with you.
2. Candidate should report at the allotted Examination centre at least 30 minutes before the commencement of Examination.
3. Electronic gadgets such as Pagers and Programmable Calculators etc. are not allowed in Examination Hall.
4. The candidate must read all the instruction /guidelines published on the University Website: svsu.ac.in /Centre and strictly adhere to those.
5. The Examination centre will not be changed in any case.
6. No candidate will be allowed to leave the exam hall before the half time of examination.
7. No Entry will be allowed after 15 min from the start of examination.



SHRI VISHWAKARMA SKILL UNIVERSITY

(State University enacted under the Government of Haryana Act 25, 2016)

ADMIT CARD

B.VOC BPM AND ANALYTICS (2018-21)
Fifth Semester(Regular) - January -2021

Registration Number	18L7-08BPM128	Roll Number	18L7-08BPM128
Name of Student	TAMANNA	Gender	Female

Father's Name : MAHAVIR PARSAD

Mother's Name : SHASHI KALA

Date of Birth : 25/11/1999

:



SIGNATURE OF STUDENT

S.N.	DATE & DAY		TIMING	SUB. CODE	SUBJECT
1	21-01-2021	Thursday	09:30 AM to 12:30 PM	GBGE303	Supply Chain Management
2	01-02-2021	Monday	09:30 AM to 12:30 PM	GBSE302	Research Methodology
3	02-02-2021	Tuesday	09:30 AM to 12:30 PM	GBGE304	Entrepreneurship Development
4	04-02-2021	Thursday	09:30 AM to 12:30 PM	ZBGE301	Foreign Language
5	05-02-2021	Friday	02:00 PM to 05:00 PM	ZBGE302	Consumer Affairs
6	08-02-2021	Monday	09:30 AM to 12:30 PM	GBSE301	Project Management

Deputy Registrar

IMPORTANT INSTRUCTIONS

1. Kindly bring original copy of Admit Card and any one original photo ID proof (Driving License/Voter's ID Card/ Passport/Institution ID/Aadhaar Card/ etc.) along with you.
2. Candidate should report at the allotted Examination centre at least 30 minutes before the commencement of Examination.
3. Electronic gadgets such as Pagers and Programmable Calculators etc. are not allowed in Examination Hall.
4. The candidate must read all the instruction /guidelines published on the University Website: svsu.ac.in /Centre and strictly adhere to those.
5. The Examination centre will not be changed in any case.
6. No candidate will be allowed to leave the exam hall before the half time of examination.
7. No Entry will be allowed after 15 min from the start of examination.



SHRI VISHWAKARMA SKILL UNIVERSITY

(State University enacted under the Government of Haryana Act 25, 2016)

ADMIT CARD

B.VOC BPM AND ANALYTICS (2018-21)
Fifth Semester(Regular) - January -2021

Registration Number	18L7-08BPM130	Roll Number	18L7-08BPM130
Name of Student	UNNATTI GARG	Gender	Female

Father's Name : L B GARG
Mother's Name : SAVITA GARG
Date of Birth : 17/03/1999

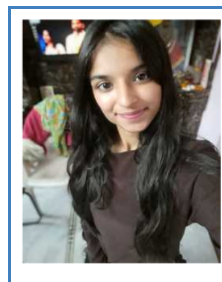

SIGNATURE OF STUDENT

S.N.	DATE & DAY		TIMING	SUB. CODE	SUBJECT
1	21-01-2021	Thursday	09:30 AM to 12:30 PM	GBGE303	Supply Chain Management
2	01-02-2021	Monday	09:30 AM to 12:30 PM	GBSE302	Research Methodology
3	02-02-2021	Tuesday	09:30 AM to 12:30 PM	GBGE304	Entrepreneurship Development
4	04-02-2021	Thursday	09:30 AM to 12:30 PM	ZBGE301	Foreign Language
5	05-02-2021	Friday	02:00 PM to 05:00 PM	ZBGE302	Consumer Affairs
6	08-02-2021	Monday	09:30 AM to 12:30 PM	GBSE301	Project Management

Deputy Registrar

IMPORTANT INSTRUCTIONS

1. Kindly bring original copy of Admit Card and any one original photo ID proof (Driving License/Voter's ID Card/ Passport/Institution ID/Aadhaar Card/ etc.) along with you.
2. Candidate should report at the allotted Examination centre at least 30 minutes before the commencement of Examination.
3. Electronic gadgets such as Pagers and Programmable Calculators etc. are not allowed in Examination Hall.
4. The candidate must read all the instruction /guidelines published on the University Website: svsu.ac.in /Centre and strictly adhere to those.
5. The Examination centre will not be changed in any case.
6. No candidate will be allowed to leave the exam hall before the half time of examination.
7. No Entry will be allowed after 15 min from the start of examination.



SHRI VISHWAKARMA SKILL UNIVERSITY

(State University enacted under the Government of Haryana Act 25, 2016)

ADMIT CARD

B.VOC BPM AND ANALYTICS (2018-21)
Fifth Semester(Regular) - January -2021

Registration Number	18L7-08BPM132	Roll Number	18L7-08BPM132
Name of Student	VISHAL	Gender	Male

Father's Name : RAJKUMAR SINGH

Mother's Name : YASHODA DEVI

Date of Birth : 12/12/1999

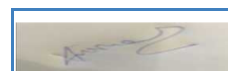

SIGNATURE OF STUDENT

S.N.	DATE & DAY		TIMING	SUB. CODE	SUBJECT
1	21-01-2021	Thursday	09:30 AM to 12:30 PM	GBGE303	Supply Chain Management
2	01-02-2021	Monday	09:30 AM to 12:30 PM	GBSE302	Research Methodology
3	02-02-2021	Tuesday	09:30 AM to 12:30 PM	GBGE304	Entrepreneurship Development
4	04-02-2021	Thursday	09:30 AM to 12:30 PM	ZBGE301	Foreign Language
5	05-02-2021	Friday	02:00 PM to 05:00 PM	ZBGE302	Consumer Affairs
6	08-02-2021	Monday	09:30 AM to 12:30 PM	GBSE301	Project Management

Deputy Registrar

IMPORTANT INSTRUCTIONS

1. Kindly bring original copy of Admit Card and any one original photo ID proof (Driving License/Voter's ID Card/ Passport/Institution ID/Aadhaar Card/ etc.) along with you.
2. Candidate should report at the allotted Examination centre at least 30 minutes before the commencement of Examination.
3. Electronic gadgets such as Pagers and Programmable Calculators etc. are not allowed in Examination Hall.
4. The candidate must read all the instruction /guidelines published on the University Website: svsu.ac.in /Centre and strictly adhere to those.
5. The Examination centre will not be changed in any case.
6. No candidate will be allowed to leave the exam hall before the half time of examination.
7. No Entry will be allowed after 15 min from the start of examination.